ORGANISATION CHART
AS AT 27 October 2011

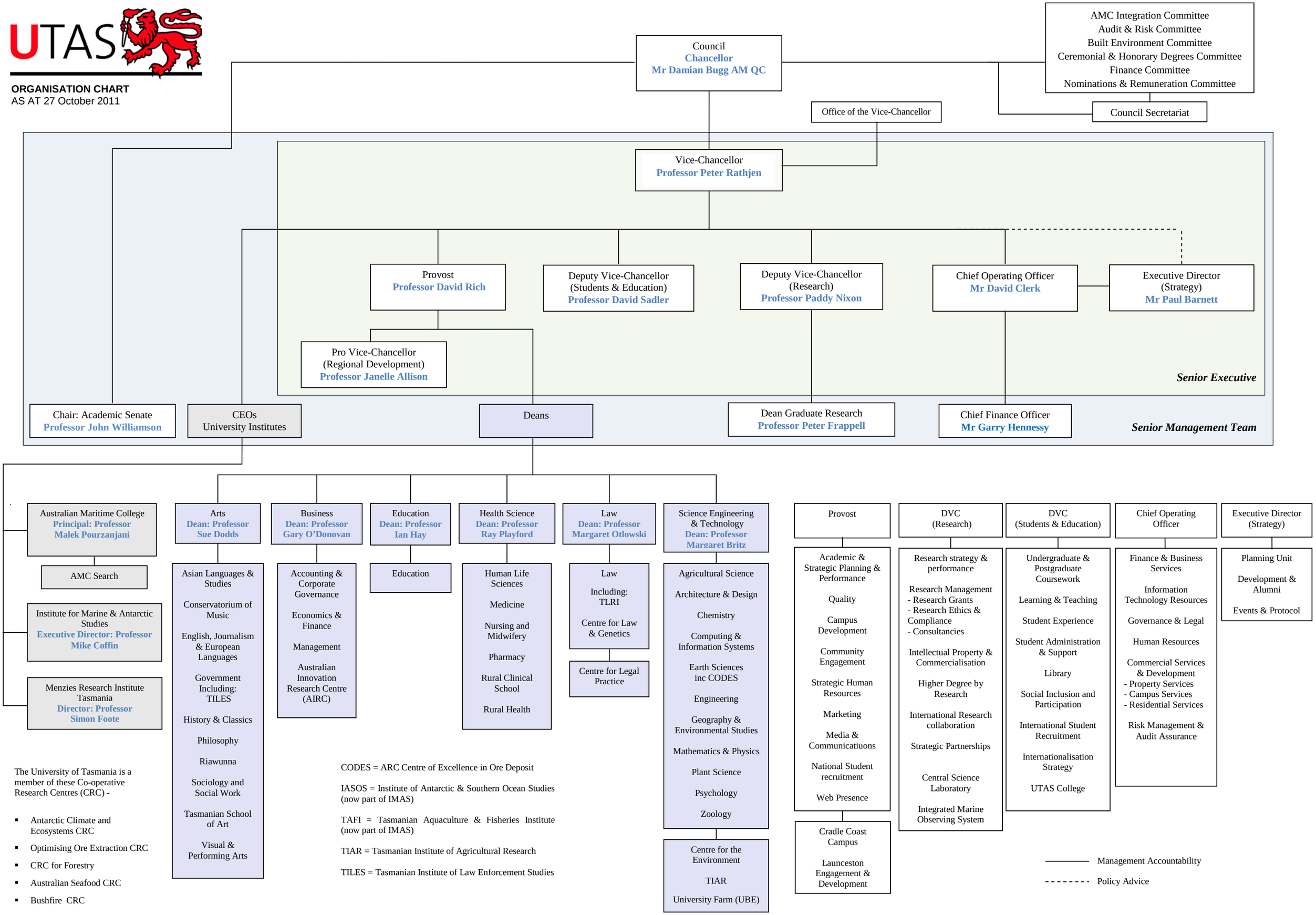

The University of Tasmania is a member of these Co-operative Research Centres (CRC) -

- Antarctic Climate and Ecosystems CRC
- Optimising Ore Extraction CRC
- CRC for Forestry
- Australian Seafood CRC
- Bushfire CRC

CODES = ARC Centre of Excellence in Ore Deposit

IASOS = Institute of Antarctic & Southern Ocean Studies (now part of IMAS)

TAFI = Tasmanian Aquaculture & Fisheries Institute (now part of IMAS)

TIAR = Tasmanian Institute of Agricultural Research

TILES = Tasmanian Institute of Law Enforcement Studies