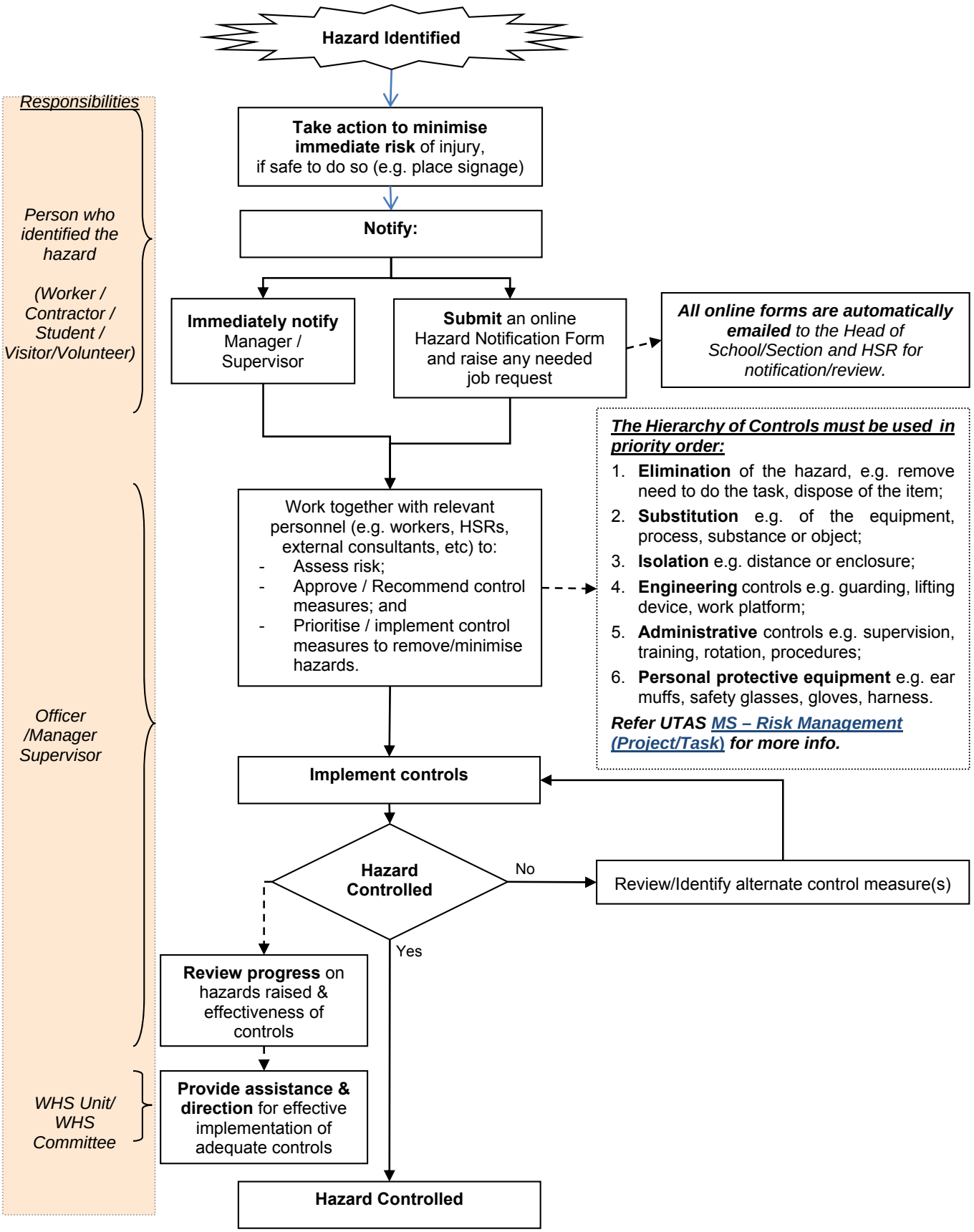UNIVERSITY of TASMANIA